CARTA ORGANISASI
INSTITUT PENGAJIAN SISWAZAH (IPS)

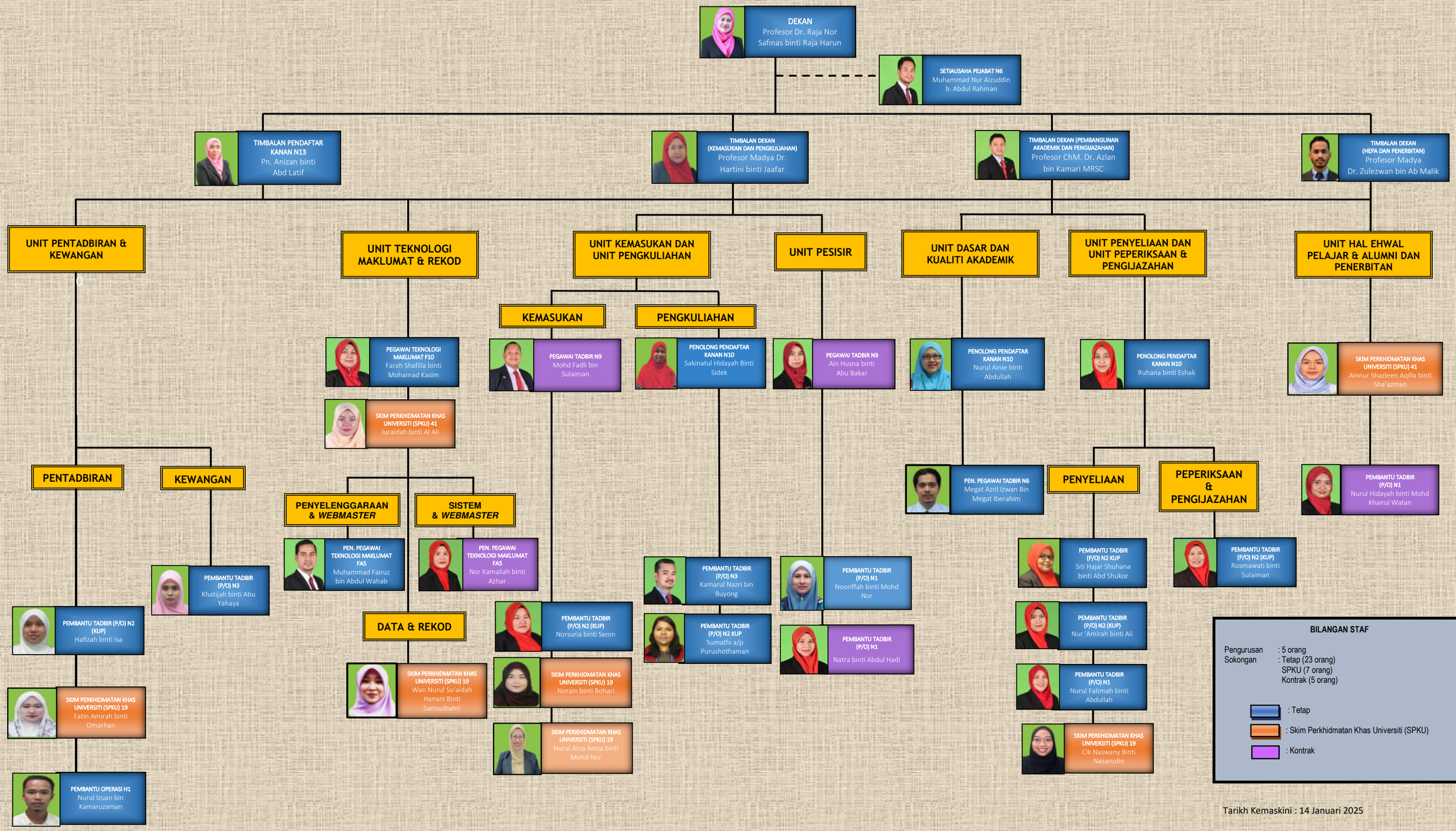

Tarikh Kemaskini : 14 Januari 2025